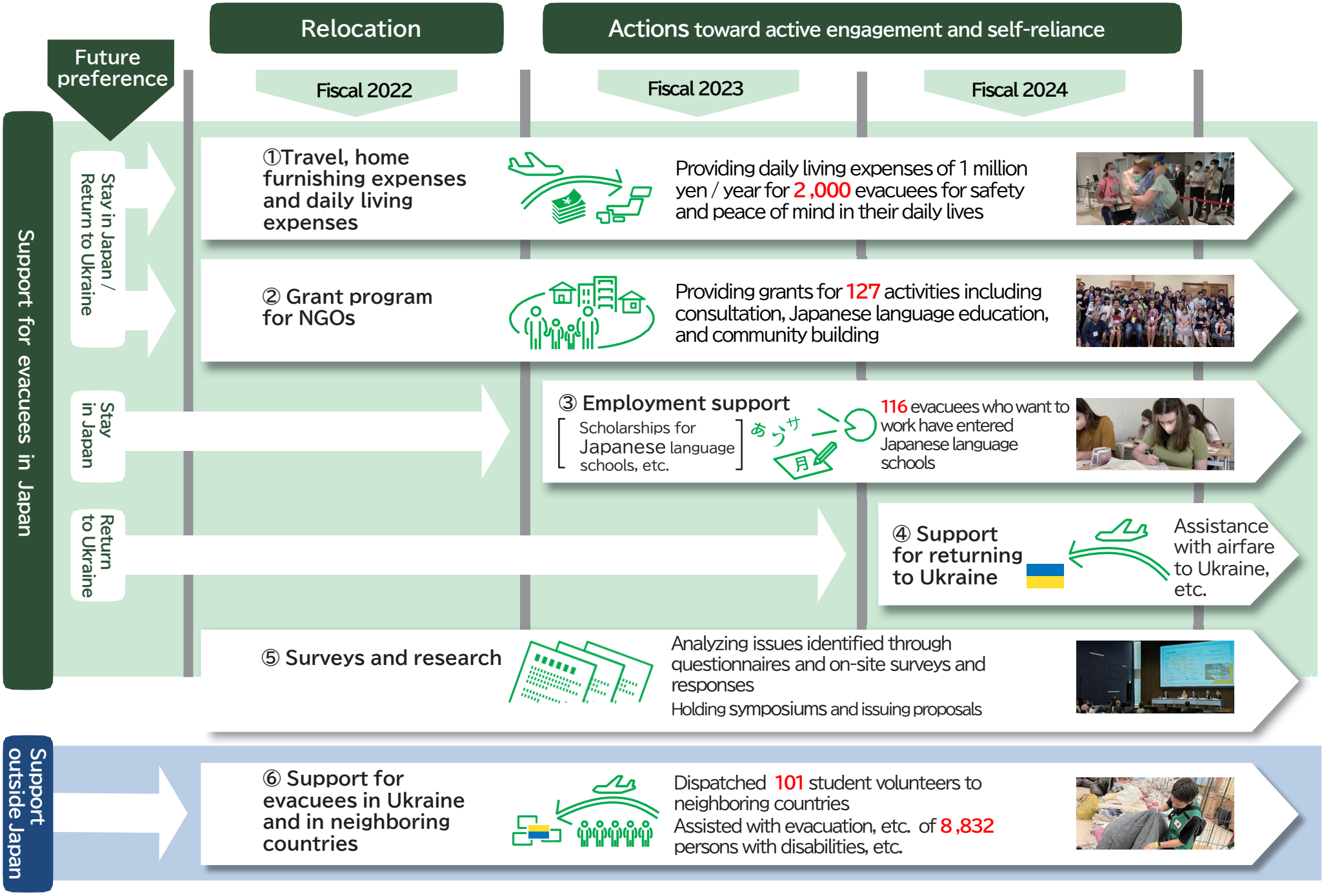
Relocation
Actions toward active engagement and self-reliance
Future preference
Fiscal 2022
Fiscal 2023
Fiscal 2024
Support for evacuees in Japan
Stay in Japan / Return to Ukraine
Stay in Japan
Return to Ukraine
①Travel, home furnishing expenses and daily living expenses
Providing daily living expenses of 1 million yen / year for 2,000 evacuees for safety and peace of mind in their daily lives
② Grant program for NGOs
Providing grants for 127 activities including consultation, Japanese language education, and community building
③ Employment support
[Scholarships for Japanese language schools, etc.]
116 evacuees who want to work have entered Japanese language schools
④ Support for returning to Ukraine
Assistance with airfare to Ukraine, etc.
⑤ Surveys and research
Analyzing issues identified through questionnaires and on-site surveys and responses
Holding symposiums and issuing proposals
Support outside Japan
⑥ Support for evacuees in Ukraine and in neighboring countries
Dispatched 101 student volunteers to neighboring countries
Assisted with evacuation, etc. of 8,832 persons with disabilities, etc.